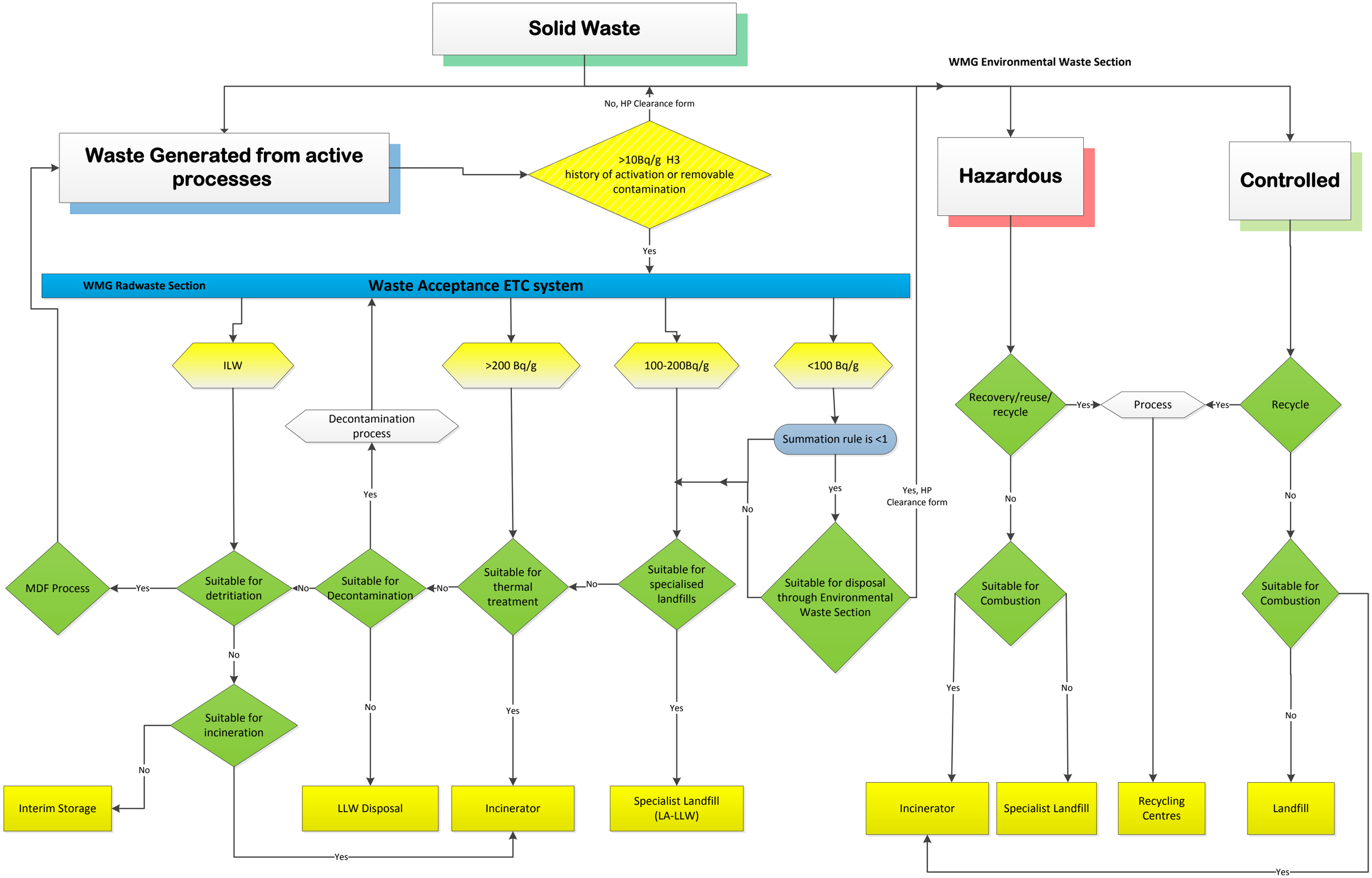
Solid Waste
WMG Environmental Waste Section
No, HP Clearance form
Waste Generated from active processes
>10Bq/g H3 history of activation or removable contamination
Yes
Hazardous
Controlled
WMG Radwaste Section
Waste Acceptance ETC system
ILW
>200 Bq/g
100-200Bq/g
<100 Bq/g
Decontamination process
Summation rule is <1
Recovery/reuse/ recycle
Yes
Process
Yes
Recycle
Yes
No
yes
Yes, HP Clearance form
No
No
MDF Process
Yes
Suitable for detritiation
No
Suitable for Decontamination
No
Suitable for thermal treatment
No
Suitable for specialised landfills
Suitable for disposal through Environmental Waste Section
Suitable for Combustion
Suitable for Combustion
No
Yes
No
Yes
No
Yes
No
Suitable for incineration
No
Interim Storage
LLW Disposal
Incinerator
Specialist Landfill (LA-LLW)
Incinerator
Specialist Landfill
Recycling Centres
Landfill
Yes
Yes